

# **INITIAL RECEIPT**

**United States Department of the Interior**  
**Bureau of Land Management**  
 DIV OF LANDS, MINRLS & ENERGY  
 ONE N CENTRAL AVE  
 PHOENIX, AZ 85004 -4427  
 Phone: 602-417-9200

Receipt	
No:	4653277

<b>Transaction #:</b> 4776331	
<b>Date of Transaction:</b> 01/03/2020	
<b>CUSTOMER:</b>	
	BRIAN CULLEN 36116 N 367TH AVE WICKENBURG, AZ 85390-2108 US

LINE #	QTY	DESCRIPTION	REMARKS	UNIT PRICE	TOTAL
1	6.00	LOCATABLE MINERALS / MINING CLAIMS-NEW, UNADJUD, ONE OR MORE AUTH NOS / NEW MINING CLAIM PROCESSING FEE CASES: AMC458824/\$20.00, AMC458825/\$20.00, AMC458826/\$20.00, AMC458827/\$20.00, AMC458828/\$20.00, AMC458829/\$20.00		- n/a -	120.00
2	6.00	LOCATABLE MINERALS / MINING CLAIMS-NEW, UNADJUD, ONE OR MORE AUTH NOS / NEW MINING CLAIMS LOCATION FEE CASES: AMC458824/\$40.00, AMC458825/\$40.00, AMC458826/\$40.00, AMC458827/\$40.00, AMC458828/\$40.00, AMC458829/\$40.00		- n/a -	240.00
3	6.00	LOCATABLE MINERALS / MINING CLAIMS-NEW, UNADJUD, ONE OR MORE AUTH NOS / NEW MINING CLAIMS MAINTENANCE FEE CASES: AMC458824/\$165.00, AMC458825/\$165.00, AMC458826/\$165.00, AMC458827/\$165.00, AMC458828/\$165.00, AMC458829/\$165.00		- n/a -	990.00
<b>TOTAL:</b>					<b>\$1,350.00</b>

PAYMENT INFORMATION			
1	<b>AMOUNT:</b>	1350.00	<b>POSTMARKED:</b> N/A
	<b>TYPE:</b>	CHECK	<b>RECEIVED:</b> 01/02/2020
	<b>CHECK NO:</b>	98-769/1251	
	<b>NAME:</b>		

**ENTERED**  
 JAN 09 2020  
 BY: Ram

	CULLEN, BRIAN 36116 N 367TH AVE WICKENBURG AZ 85390-2108 US
--	---

REMARKS
---------

This receipt was generated by the automated BLM Collections and Billing System and is a paper representation of a portion of the official electronic record contained therein.

JAN 0 2020

# **CORRESPONDENCE**

# **TRANSFERS**

**MAINTENANCE FEES**

**WAIVERS**

**POL/NOI**

# **MISCELLANEOUS**

**LOCATION NOTICES  
AMENDMENTS  
STATUS SHEET  
GEO REPORT/MTP**



# MINING CLAIM STATUS REPORT – Assessment Year 2020

Data Entered: 1/9/2020

MTP Checked By: 1/9/2020  
 GEO Checked By: 1/9/2020

LEAD SERIAL NUMBER: AMC 458824 thru AMC 458829

**NUMBER OF CLAIMS & TYPE:**

**CHARGES:**

6 LODE  
 \_\_\_\_\_ PLACER  
 \_\_\_\_\_ ASSOCIATION PLACER  
 \_\_\_\_\_ MILL SITE  
 \_\_\_\_\_ TUNNEL SITE

Processing Fee @ \$20 = \$ 120  
 Location Fee @ \$40 = \$ 240  
 Maintenance Fee @ \$165 = \$ 990  
 Add'l Maint Fee for Assoc Placer = \$ \_\_\_\_\_  
**SUBTOTAL** \$ \_\_\_\_\_

TOTAL ACREAGE: \_\_\_\_\_ Per Claim  
 (Placer Only)

Other Fees \$ \_\_\_\_\_  
 Other Fees \$ \_\_\_\_\_

NUMBER OF LOCATORS: \_\_\_\_\_

**TOTAL** \$ 1,350

DOCUMENTS RECEIVED VIA : Over-the-Counter [ ] Mail [  ] **TIMELY FILED:** Yes [  ] No [ ]

LEGAL DESCRIPTION: T 6N, R 6W, SEC 28, 33  
 T \_\_\_\_\_ R \_\_\_\_\_ SEC \_\_\_\_\_  
 T \_\_\_\_\_ R \_\_\_\_\_ SEC \_\_\_\_\_  
 T \_\_\_\_\_ R \_\_\_\_\_ SEC \_\_\_\_\_  
 T \_\_\_\_\_ R \_\_\_\_\_ SEC \_\_\_\_\_

BLM [ ] FOREST SERVICE [ ] \_\_\_\_\_ SUBJ TO PL 359: Yes [ ] No [ ]  
 WILDERNESS AREA [ ] \_\_\_\_\_

SPLIT ESTATE: N/A [ ] SX [ ] PX [ ] OTHER [ ] \_\_\_\_\_  
 SRHA [ ] Was proper Notice filed if located on SHRA Land? Yes [ ] No [ ]

**RECONVEYED MINERALS ON BLM LAND REQUIRE OPENING ORDER FROM 1944 TO 1993:**

Open to Entry On \_\_\_\_\_ N/A [ ]

COMMENTS/STATUS: VOID [ ] PARTIALLY VOID [ ] PVT MINERALS [ ] WITHDRAWN LANDS [ ]  
 OTHER [ ] \_\_\_\_\_

[ ] Claimant acknowledges that portions of the following claim(s) site(s) may be void or voidable.

Printed Name of Claimant \_\_\_\_\_ Signature of Claimant \_\_\_\_\_

\*\*\*\*\*FINAL ADJUDICATION\*\*\*\*\*

DATE 3/31/2020 INITIALS ps

AMC 458824

**LOCATION NOTICE FOR LODE MINING CLAIM**

NOTICE IS HEREBY GIVEN that the Dig Z1

lode mining claim has been located  
by BRIAN CULLEN Rob Graham  
JAMIESON VAN EATON whose current mailing  
address is 36116 N 367<sup>th</sup> Ave  
Wickenburg AZ 85390

BLM  
Date  
Stamp  
RECEIVED  
BLM AZ STATE OFFICE  
2020 JAN -2 A 11:35  
PHOENIX, ARIZONA

The general course of this claim is EAST-WEST and it is situated in Maricopa

County, Arizona. This claim is 1500 feet in length and 600 feet in width. This claim runs  
from the location monument on which this location notice is posted approximately 10 feet in a  
EAST direction to the EAST end line and 1490 feet in a WEST direction to the  
WEST end line. This claim is marked by six monuments, one at each corner and one at the center of each  
end line of the claim.

The location monument on which this notice is posted is situated within Section 33, Township 6  
N, Range 6 W, Gila Salt River Base and Meridian, Arizona and this claim encompasses portions  
of the following quarter section (s), section (s), Township (s) and Range (s) NE 1/4 S33 6N-6W  
and NW 1/4 S33 6N-6W

Gila Salt River Base and Meridian, Arizona.

The locality of this claim with reference to some natural object or permanent monument and additional information  
(if any) concerning its locality are as follows: claim NE Corner Post is 1500' W  
and 1740'S of S27 SW Corner Section Monument

DATED AND POSTED on the ground this 9<sup>th</sup> day of November, 2019.

LOCATOR (s) BRIAN CULLEN JAMIESON VAN EATON

X [Signature]  
X Rob Graham  
X [Signature]  
X Jamieson Van Eaton

Form MCF100  
Revised July 2005

AMC458824

**MINING CLAIM MAP**

Lode (M) Placer ( )

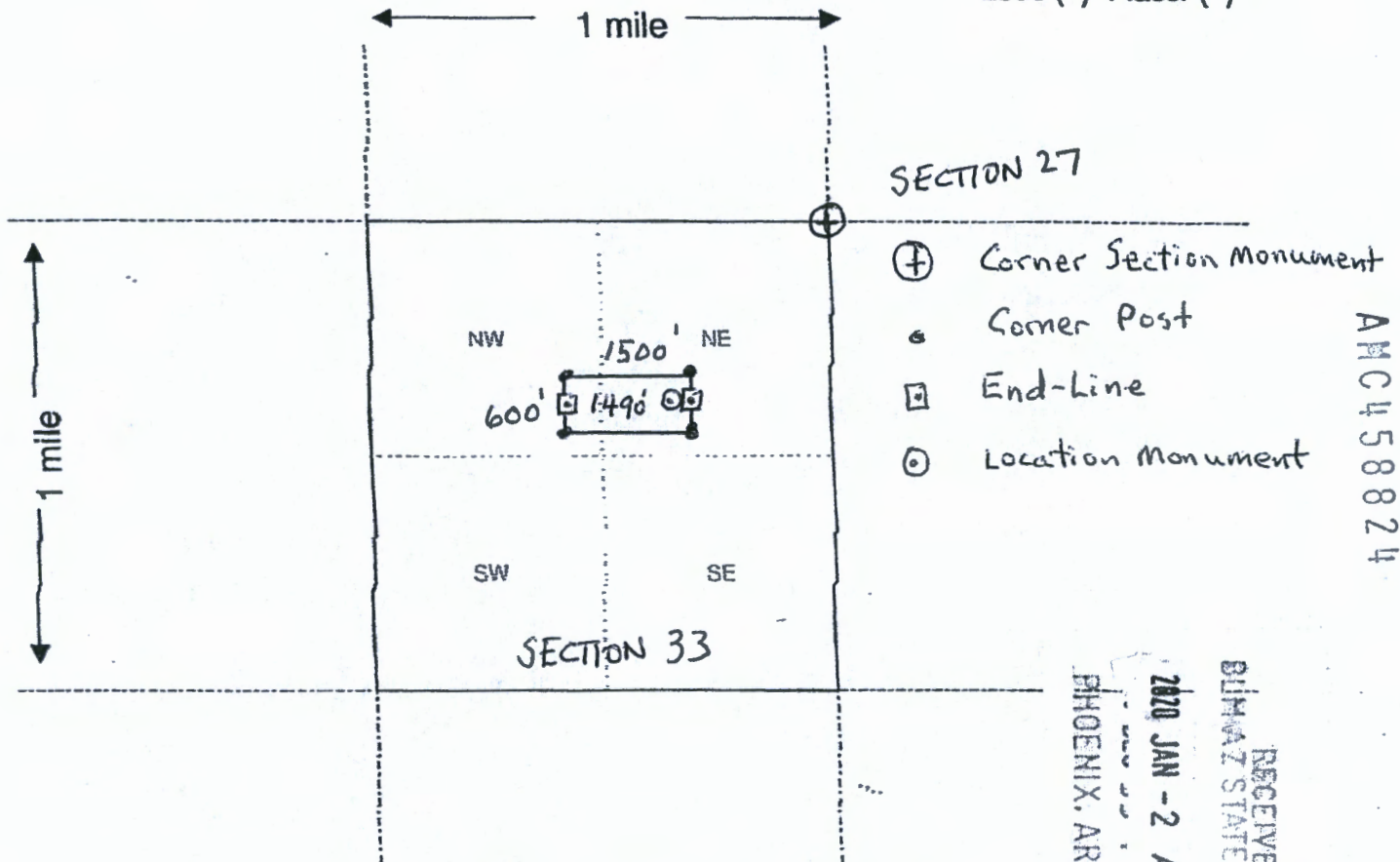

AMC458824

- SECTION 27
- ⊕ Corner Section Monument
  - Corner Post
  - End-Line
  - Location Monument

Scale : 1" = 2000 feet



RECEIVED  
 BLM AZ STATE OFFICE  
 2020 JAN - 2 A 11: 35  
 PHOENIX, ARIZONA

1. The above map depicts the Dig Z1 mining claim, which is located in Section 33, Township 6 N, Range 6 W, Gila and Salt River Base and Meridian, Maricopa County, Arizona.

2. The type of corner and location monuments used are as follows: 2"X2"X4' WOOD POST, ALSO FOR END-LINE MARKERS

3. The bearings and distances in degrees and feet between claim corners are as depicted on the map.

Form MCF100a  
Revised July 2005

**LOCATION NOTICE FOR LODE MINING CLAIM**

NOTICE IS HEREBY GIVEN that the Dig 22  
\_\_\_\_\_ lode mining claim has been located  
by BRIAN CULLEN Rob Graham  
JAMIESON VAN EATON whose current mailing  
address is 36116 N 367<sup>th</sup> Ave  
Wickenburg AZ 85390

BLM  
Date  
Stamp  
RECEIVED  
BLM AZ STATE OFFICE  
PHOENIX, ARIZONA  
2020 JAN -2 -A 11:35

The general course of this claim is EAST-WEST and it is situated in Me  
County, Arizona. This claim is 1500 feet in length and 600 feet in width. This claim runs  
from the location monument on which this location notice is posted approximately 10 feet in a  
EAST direction to the EAST end line and 1490 feet in a WEST direction to the  
WEST end line. This claim is marked by six monuments, one at each corner and one at the center of each  
end line of the claim.

The location monument on which this notice is posted is situated within Section 33, Township 6  
N, Range 6 W, Gila Salt River Base and Meridian, Arizona and this claim encompasses portions  
of the following quarter section (s), section (s), Township (s) and Range (s) NE 1/4 S33 6N-6W  
and NW 1/4 S33 6N-6W

Gila Salt River Base and Meridian, Arizona.

The locality of this claim with reference to some natural object or permanent monument and additional information  
(if any) concerning its locality are as follows: Claim NE Corner Post is 1140's and  
1500' W of S27 SW Corner Section Monument

DATED AND POSTED on the ground this 9<sup>th</sup> day of November, 2019.

LOCATOR (s) BRIAN CULLEN JAMIESON VAN EATON  
x Rob Graham x Jamieson Van Eaton

Form MCF100  
Revised July 2005

AMC450825

**MINING CLAIM MAP**

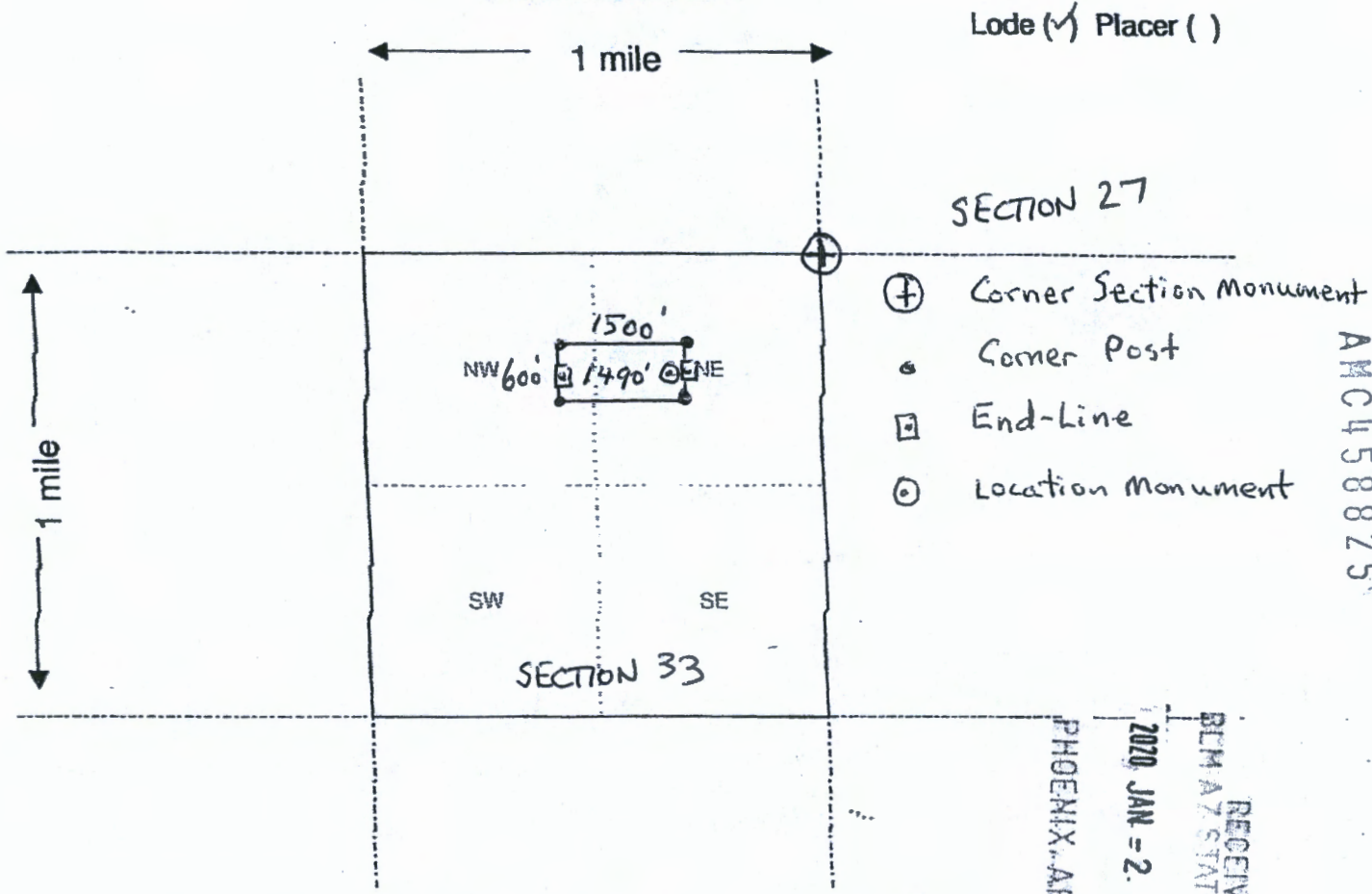

Lode (M) Placer ( )

SECTION 27

- ⊕ Corner Section Monument
- Corner Post
- End-Line
- ⊙ Location Monument

AMC458825

Scale : 1" = 2000 feet



RECEIVED  
BLM AZ STATE OFFICE  
2020 JAN - 2. A 11:35  
PHOENIX, ARIZONA

1. The above map depicts the Dig 22 mining claim, which is located in Section(s) 33, Township 6 N, Range 6 W, Gila and Salt River Base and Meridian, Maricopa County, Arizona.
2. The type of corner and location monuments used are as follows: 2"x2"x4' WOOD POST, ALSO FOR END-LINE MARKERS
3. The bearings and distances in degrees and feet between claim corners are as depicted on the map.

Form MCF100a  
Revised July 2005

**LOCATION NOTICE FOR LODE MINING CLAIM**

NOTICE IS HEREBY GIVEN that the Dig Z3  
\_\_\_\_\_ lode mining claim has been located  
by BRIAN CULLEN Rob Graham  
JAMIESON VAN EATON whose current mailing  
address is 36116 N 367<sup>TH</sup> AVE  
Wickenburg AZ 85390

BLM  
Date  
Stamp  
RECEIVED  
BLM AT STATE OFFICE  
2020 JAN - 2 A 11:35  
PHOENIX, ARIZONA

The general course of this claim is EAST - WEST and it is situated in Maricopa  
County, Arizona. This claim is 1500 feet in length and 600 feet in width. This claim runs  
from the location monument on which this location notice is posted approximately 10 feet in a  
EAST direction to the EAST end line and 1490 feet in a WEST direction to the  
WEST end line. This claim is marked by six monuments, one at each corner and one at the center of each  
end line of the claim.

The location monument on which this notice is posted is situated within Section 33, Township 6  
N, Range 6 W, Gila Salt River Base and Meridian, Arizona and this claim encompasses portions  
of the following quarter section (s), section (s), Township (s) and Range (s) NE 1/4 S33 6N-6W  
and NW 1/4 S33 6N-6W

Gila Salt River Base and Meridian, Arizona.

The locality of this claim with reference to some natural object or permanent monument and additional information  
(if any) concerning its locality are as follows: claim NE Corner Post is 540's and  
1500' W of S27 SW Corner Section Monument

DATED AND POSTED on the ground this 9<sup>TH</sup> day of November, 2019.

LOCATOR (s) BRIAN CULLEN JAMIESON VAN EATON

x [Signature]  
Rob Graham  
x [Signature]

Form MCF100  
Revised July 2005

AMC458826

**MINING CLAIM MAP**

Lode (✓) Placer ( )

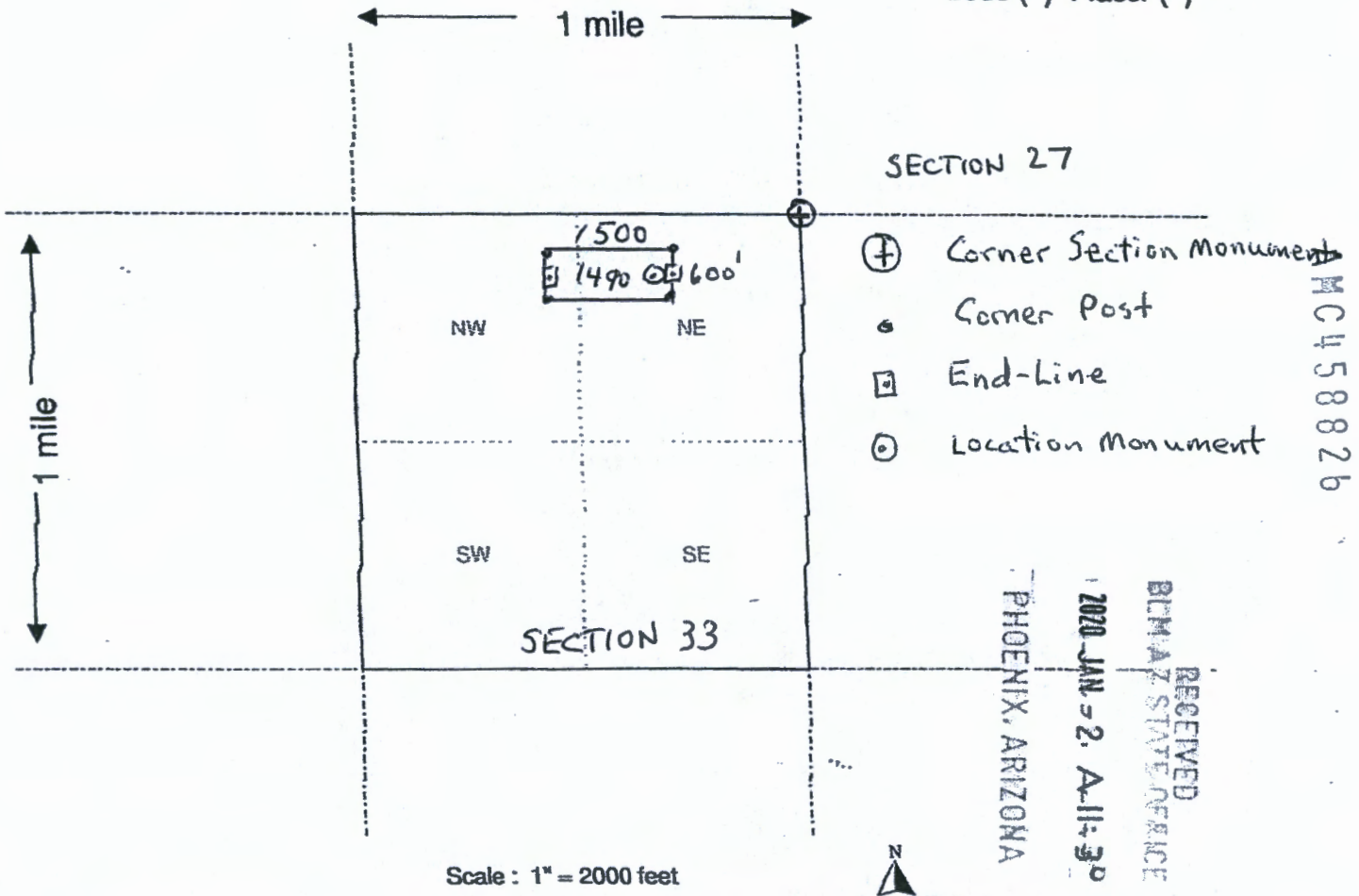

M C 4 5 8 8 2 6

- The above map depicts the Dig 23 mining claim, which is located in Section (s) 33, Township 6 N, Range 6 W, Gila and Salt River Base and Meridian, Maricopa County, Arizona.
- The type of corner and location monuments used are as follows: 2" x 2" x 4" wood post, also FOR END-LINE MARKERS
- The bearings and distances in degrees and feet between claim corners are as depicted on the map.

Form MCF100a  
Revised July 2005

**LOCATION NOTICE FOR LODE MINING CLAIM**

NOTICE IS HEREBY GIVEN that the Dig 74  
\_\_\_\_\_ lode mining claim has been located  
by BRIAN CULLEN Rob Graham  
JAMIESON VAN EATON whose current mailing  
address is 36116 N 367<sup>th</sup> Ave  
Wickenburg AZ 85390

BLM  
Date  
Stamp  
RECEIVED  
BLM AZ STATE OFFICE  
2020 JAN - 2 A 11:56  
PHOENIX, ARIZONA

The general course of this claim is EAST - WEST and it is situated in Maricopa  
County, Arizona. This claim is 1500 feet in length and 600 feet in width. This claim runs  
from the location monument on which this location notice is posted approximately 10 feet in a  
EAST direction to the EAST end line and 1490 feet in a WEST direction to the  
WEST end line. This claim is marked by six monuments, one at each corner and one at the center of each  
end line of the claim.

The location monument on which this notice is posted is situated within Section 33, Township 6  
N, Range 6 W, Gila Salt River Base and Meridian, Arizona and this claim encompasses portions  
of the following quarter section (s), section (s), Township (s) and Range (s) NE 1/4 S33 6N-6W  
and SE 1/4 S28 6N-6W and NW 1/4 S33 & SW 1/4 S28 6N-6W  
Gila Salt River Base and Meridian, Arizona.

The locality of this claim with reference to some natural object or permanent monument and additional information  
(if any) concerning its locality are as follows: Claim NE Corner Post 60' N and  
1500' W of S27 SW Corner Section Monument

DATED AND POSTED on the ground this 9<sup>th</sup> day of November, 2019.

LOCATOR (s) BRIAN CULLEN JAMIESON VAN EATON  
X Rob Graham X Jamieson Van Eaton

Form MCF100  
Revised July 2005

AMC458827



**MINING CLAIM MAP**

Lode (✓) Placer ( )

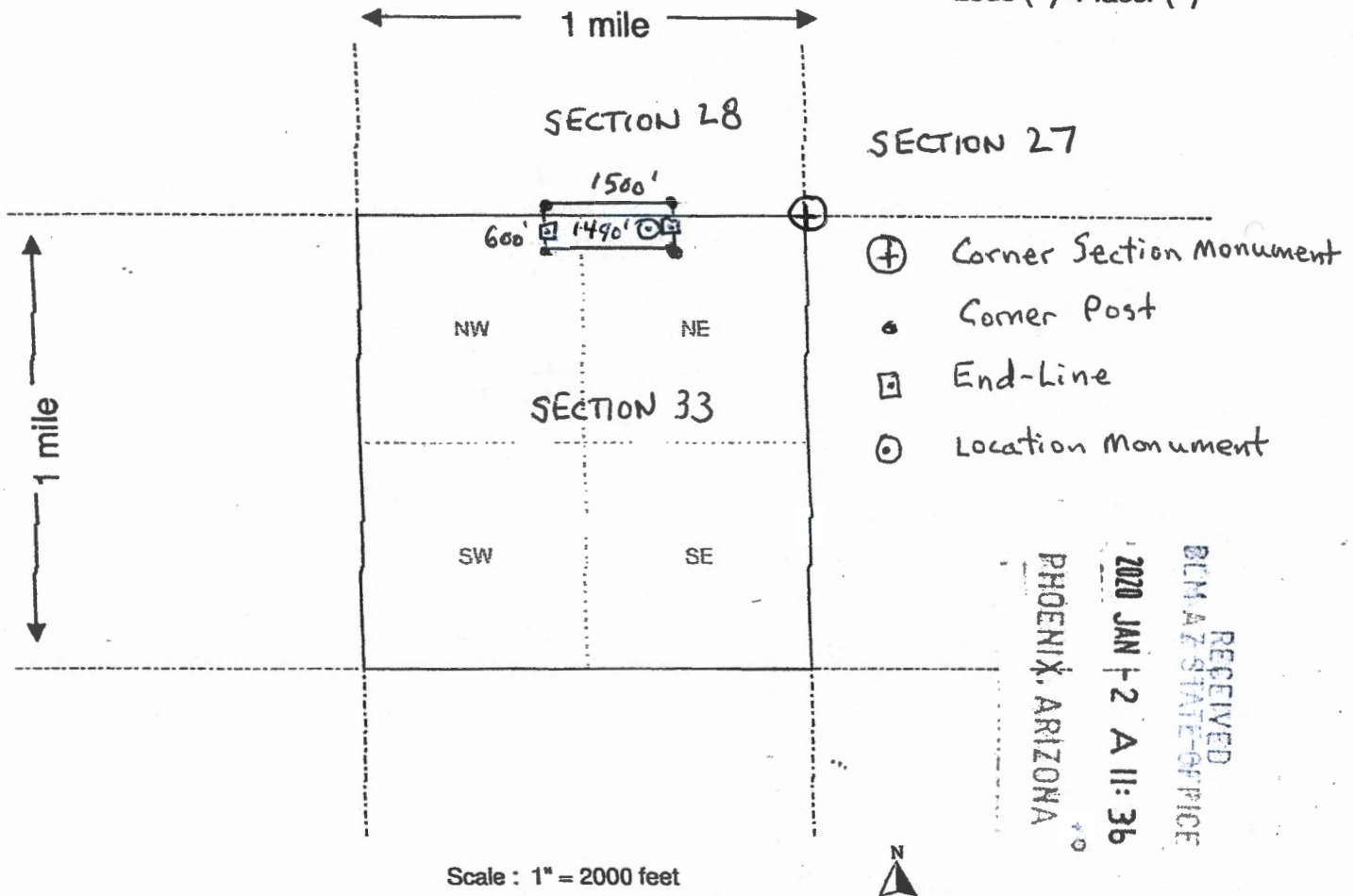

- ⊕ Corner Section Monument
- Corner Post
- End-Line
- ⊙ Location Monument

RECEIVED  
 BLM AZ STATE OFFICE  
 2020 JAN 12 A 11:36  
 PHOENIX, ARIZONA

Scale : 1" = 2000 feet



1. The above map depicts the Dig 24 mining claim, which is located in Section (s) 28 & 33, Township 6 N, Range 6 W, Gila and Salt River Base and Meridian, Maricopa County, Arizona.
2. The type of corner and location monuments used are as follows: 2" x 2" x 4' WOOD POST, ALSO FOR END-LINE MARKERS
3. The bearings and distances in degrees and feet between claim corners are as depicted on the map.

Form MCF100a  
 Revised July 2005

This form is available from the Arizona Department of Mines & Mineral Resources and may be reproduced.

AMC458827

**LOCATION NOTICE FOR LODE MINING CLAIM**

NOTICE IS HEREBY GIVEN that the Dig 25  
\_\_\_\_\_ lode mining claim has been located  
by BRIAN CULLEN Rob Graham  
JAMIESON VAN EATON whose current mailing  
address is 36116 N <sup>82</sup>367<sup>th</sup> Ave  
Wickenburg AZ 85390

BLM  
Date  
Stamp  
RECEIVED  
BLM AZ STATE OFFICE  
2020 JAN 12 3 36 PM  
PHOENIX, ARIZONA

The general course of this claim is EAST - WEST and it is situated in \_\_\_\_\_  
County, Arizona. This claim is 1500 feet in length and 600 feet in width. This claim runs  
from the location monument on which this location notice is posted approximately 10 feet in a  
EAST direction to the EAST end line and 1490 feet in a WEST direction to the  
WEST end line. This claim is marked by six monuments, one at each corner and one at the center of each  
end line of the claim.

The location monument on which this notice is posted is situated within Section 28, Township 6  
N, Range 6 W, Gila Salt River Base and Meridian, Arizona and this claim encompasses portions  
of the following quarter section (s), section (s), Township (s) and Range (s) SE 1/4 S28 6N-6W  
and SW 1/4 S28 6N-6W

Gila Salt River Base and Meridian, Arizona.  
The locality of this claim with reference to some natural object or permanent monument and additional information  
(if any) concerning its locality are as follows: Claim NE Corner Post is 600' N and  
1500' W of S27 SW Corner Section Monument

DATED AND POSTED on the ground this 9<sup>th</sup> day of November, 2019.

LOCATOR (s) BRIAN CULLEN JAMIESON VAN EATON  
x Rob Graham x Jamieson Van Eaton

Form MCF100  
Revised July 2005

AMC458828

**MINING CLAIM MAP**

Lode (✓) Placer ( )

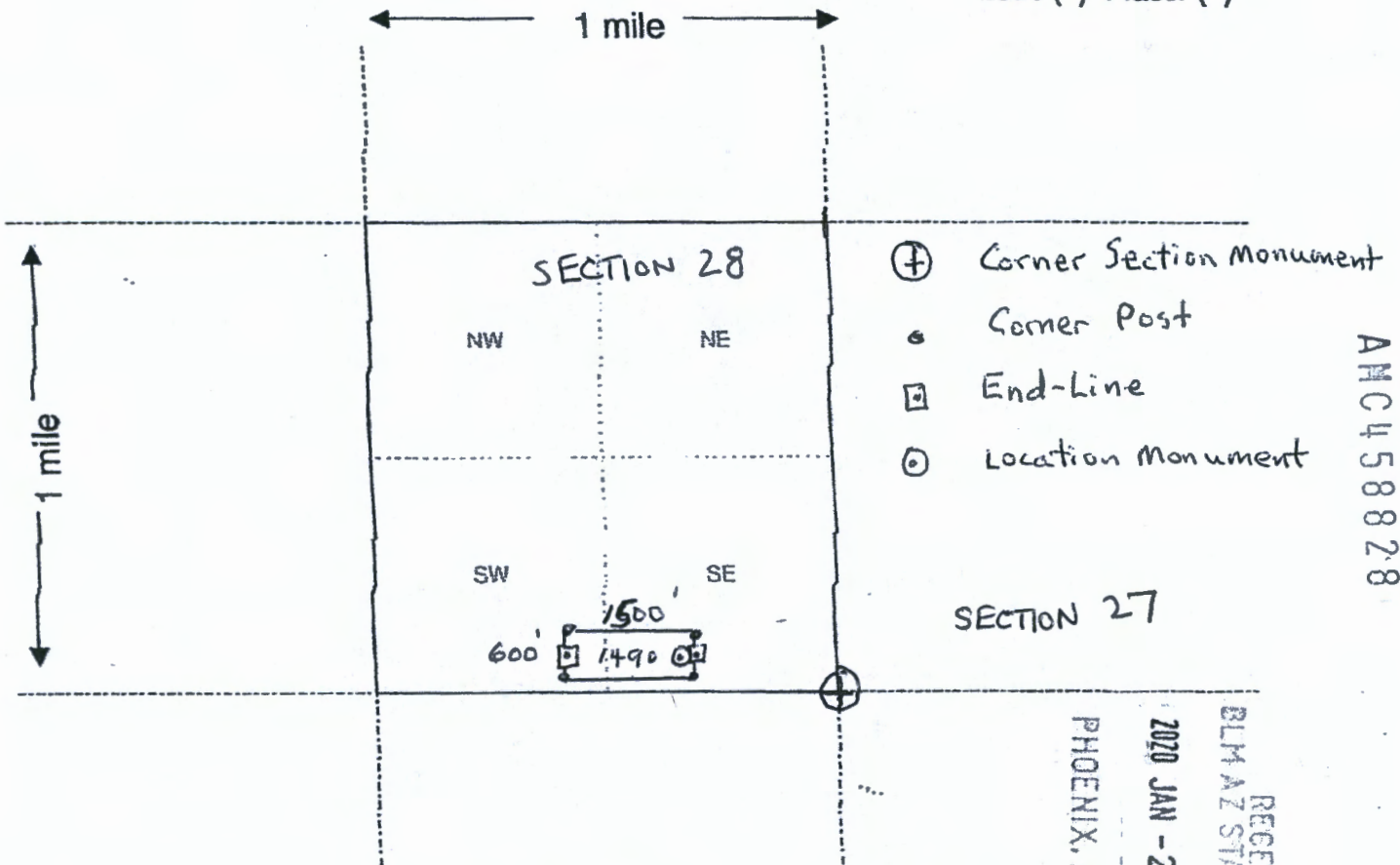

ANCL 458828

Scale : 1" = 2000 feet

RECEIVED  
BLM AZ STATE OFFICE  
2020 JAN - 2 A 11:33  
PHOENIX, ARIZONA

- The above map depicts the Dig 25 mining claim, which is located in Section 15, Township 29, Range 6 N, Range 6 W, Gila and Salt River Base and Meridian, Maricopa County, Arizona.
- The type of corner and location monuments used are as follows: 2" x 2" x 4' WOOD POST, ALSO FOR END-LINE MARKERS
- The bearings and distances in degrees and feet between claim corners are as depicted on the map.

Form MCF100a  
Revised July 2005

**LOCATION NOTICE FOR LODE MINING CLAIM**

NOTICE IS HEREBY GIVEN that the Dig 26  
\_\_\_\_\_ lode mining claim has been located  
by BRIAN CULLEN Rob Graham  
JAMIESON VAN EATON whose current mailing  
address is 36116 N 367<sup>th</sup> Ave  
Wilkesburg AZ 85390

BLM  
Date  
Stamp  
RECEIVED  
BLM AZ STATE OFFICE  
-2020 JAN -2 A III: 5:50  
-PHOENIX, ARIZONA

The general course of this claim is EAST-WEST and it is situated in Maricopa  
County, Arizona. This claim is 1500 feet in length and 600 feet in width. This claim runs  
from the location monument on which this location notice is posted approximately 10 feet in a  
EAST direction to the EAST end line and 1490 feet in a WEST direction to the  
WEST end line. This claim is marked by six monuments, one at each corner and one at the center of each  
end line of the claim.

The location monument on which this notice is posted is situated within Section 28, Township 6  
N, Range 6 W, Gila Salt River Base and Meridian, Arizona and this claim encompasses portions  
of the following quarter section (s), section (s), Township (s) and Range (s) ... SE 1/4 S28 6N-6W  
and SW 1/4 S28 6N-6W

Gila Salt River Base and Meridian, Arizona.

The locality of this claim with reference to some natural object or permanent monument and additional information  
(if any) concerning its locality are as follows: claim NE Corner Post is 1260' N and  
1500' W of S27 SW Corner Section Monument

DATED AND POSTED on the ground this 9<sup>th</sup> day of November, 2019.

LOCATOR (s) BRIAN CULLEN JAMIESON VAN EATON  
x Rob Graham  
x Jamieson Van Eaton

Form MCF100  
Revised July 2005

AMC458839

**MINING CLAIM MAP**

Lode (✓) Placer ( )

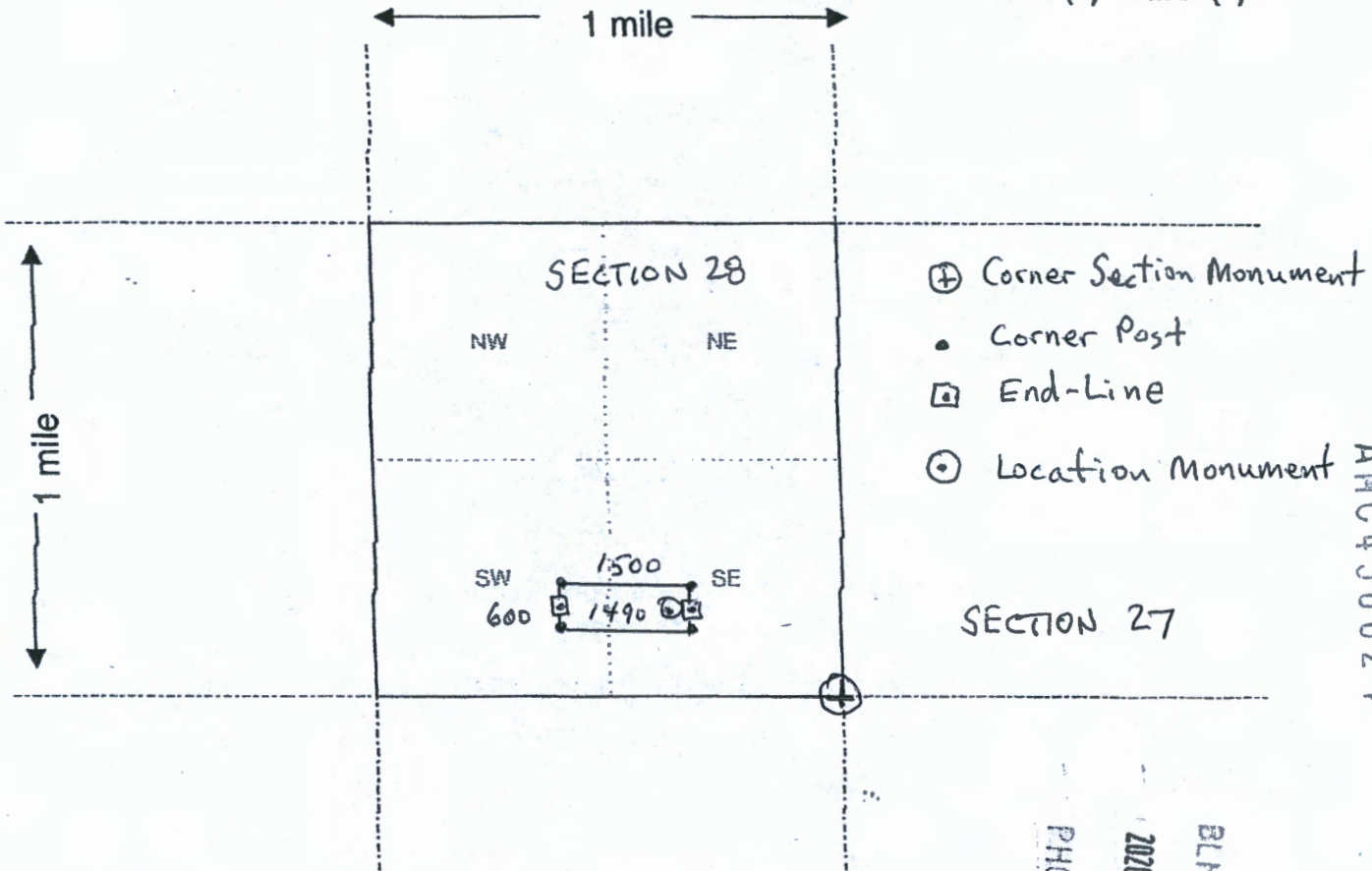

AMC458829

Scale : 1" = 2000 feet

- The above map depicts the Dig 26 mining claim, which is located in Section (s) 28, Township 6<sup>th</sup> N, Range 6 W, Gila and Salt River Base and Meridian, Maricopa County, Arizona.
- The type of corner and location monuments used are as follows: 2" x 2" x 4' wood post;  
ALSO FOR END-LINE
- The bearings and distances in degrees and feet between claim corners are as depicted on the map.

RECEIVED  
 BLM AZ STATE OFFICE  
 2020 JAN 29 11:51  
 PHOENIX, ARIZONA

Form MCF100a  
Revised July 2005



Date and Time Run:  
1/9/2020 7:31:52 AM

Page 1 of 1

DEPARTMENT OF THE INTERIOR  
BUREAU OF LAND MANAGEMENT  
Case Recordation

**Geographic Report with Land**

Disposition is equal to **AUTHORIZED , CANCELLED , EXPIRED , PENDING , REJECTED , RELINQUISHED ,  
WITHDRAWN**  
and Meridian Township Range Section is equal to **14 0060N 0060W 028 , 14 0060N 0060W 033**  
and Admin State is equal to **AZ**

NO WARRANTY IS MADE BY BLM  
FOR USE OF THE DATA FOR  
PURPOSES NOT INTENDED BY BLM

DEPARTMENT OF THE INTERIOR  
BUREAU OF LAND MANAGEMENT  
Case Recordation  
Geographic Report with Land

Admin State: AZ  
Geo State: AZ

Serial Number	Total Case Acres:	Casetype	Case Disp	Mer	Twp	Rng	Sec	Sur Type	Sur Nr	Suf	Subdivision	Act Pend
AZA 012037	2,231.010	285007	AUTHORIZED	14	0060N	0060W	028	ALIQ			W2SW;	
AZA 031779	1.000	293200	EXPIRED					ALIQ			ALL;	
AZA 035150	1.000	293200	PENDING					FF			PORTION OF;	
AZAR 0035584	0.100	285004	AUTHORIZED					ALIQ			W2SW;	

Serial Number	Total Case Acres:	Casetype	Case Disp	Mer	Twp	Rng	Sec	Sur Type	Sur Nr	Suf	Subdivision	Act Pend
AZA 012037	2,231.010	285007	AUTHORIZED	14	0060N	0060W	033	ALIQ			NWNW,S2NW,E2SW, SWSE;	
AZA 031779	1.000	293200	EXPIRED					ALIQ			ALL;	
AZA 035150	1.000	293200	PENDING					FF			PORTION OF;	
AZAR 0035584	0.100	285004	AUTHORIZED					ALIQ			W2NW,SENW,E2SW, SWSE;	



# FedEx Express

**earth smart**  
FedEx carbon-neutral  
envelope shipping

RT 276  
ST 18.2  
6 16:30  
D 5135  
01.02

RECEIVED  
BLM AZ STATE OFFICE  
2020 JAN -2 A 11: 36  
PHOENIX, ARIZONA

Align top of FedEx Express® shipping label here.

ORIGIN ID: CVOA (541) 704-8020  
SHIPPING MANAGER  
GAIN POSTAL  
630 NW HICKORY ST  
STE 120  
ALBANY, OR 97321  
UNITED STATES US

SHIP DATE: 30DEC19  
ACTWT: 0.50 LB MAN  
CAD: 0803343/CAFE3311

BILL SENDER

TO **DOI / BLM**  
**DIV. OF LANDS, MNRLS, ENERGY**  
**1 N CENTRAL AVE**  
  
**PHOENIX AZ 85004**

THU:  
DOI

REF:

DEPT:



**FedEx**  
Express  
**E**

TRK# 1338 1831 5135  
0201

THU - 02 JAN 4:30P  
\*\* 2DAY \*\*

**CP ZSYA**

85004  
AZ-US PHX

Part # 136148-434 RTT EXP 0920



ATTACHED  
BLM